ENERGY STATEMENT

www.pge.com/MyEnergy

Account No: 1974180997-4
Statement Date: 09/08/2013
Due Date: 09/30/2013

Service For:

RICHARD KIM
39558 PLUMAS CT
FREMONT, CA 94538

Your Account Summary

Amount Due on Previous Statement	$363.14
Payment(s) Received Since Last Statement	-363.14
Previous Unpaid Balance	$0.00
Current Electric Charges	$166.46
Current Gas Charges	159.44
Total Amount Due by 09/30/2013	**$325.90**

Questions about your bill?

24 hours per day, 7 days per week
Phone: 1-800-743-5000
www.pge.com/MyEnergy

Local Office Address

41800 BOSCELL RD
FREMONT, CA 94538

Monthly Billing History

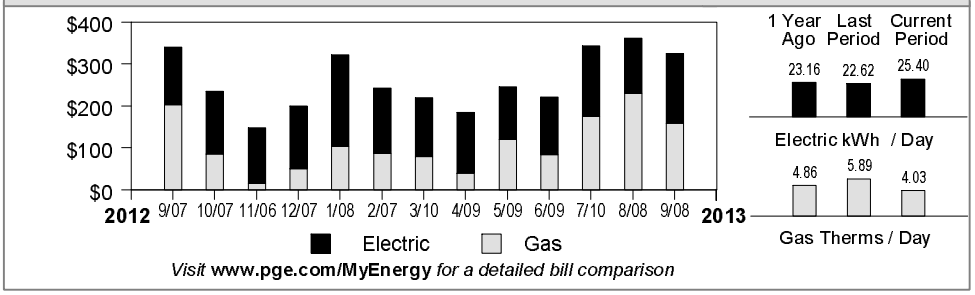

Visit **www.pge.com/MyEnergy** *for a detailed bill comparison*

Important Messages

CARE Program You may qualify for a monthly discount with the California Alternate Rates for Energy (CARE) Program. To find out more and apply online, visit **www.pge.com/care**.

Usted podría reunir los requisitos de un descuento mensual con el California Alternate Rates for Energy Program (CARE). Para obtener más información y hacer su solicitud en Internet, visite **www.pge.com/espanol/care**.

Continued on page 5

Please return this portion with your payment. No staples or paper clips. Do not fold. Thank you.

99901974180997400000325900000032590

Account Number:	Due Date:	Total Amount Due:	Amount Enclosed:
1974180997-4	**09/30/2013**	**$325.90**	$.

RICHARD KIM
39558 PLUMAS CT
FREMONT, CA 94538-1251

PG&E
BOX 997300
SACRAMENTO, CA 95899-7300

ENERGY STATEMENT

www.pge.com/MyEnergy

Account No: 1974180997-4
Statement Date: 09/08/2013
Due Date: 09/30/2013

Important Phone Numbers - 24 hours per day, 7 days per week

Customer Service (All Languages; Relay Calls Accepted) 1-800-743-5000
TDD/TTY (Speech/Hearing Impaired) 1-800-652-4712

Servicio al Cliente en Español (Spanish)	1-800-660-6789	Dịch vụ khách tiếng Việt (Vietnamese)	1-800-298-8438
華語客戶服務 (Chinese)	1-800-893-9555	Business Customer Service	1-800-468-4743

Rules and rates

You may be eligible for a lower rate. To learn more about optional rates or view a complete list of rules and rates, visit www.pge.com or call 1-800-743-5000.

If you believe there is an error on your bill, please call 1-800-743-5000 to speak with a representative. If you are not satisfied with our response, contact the California Public Utilities Commission (CPUC), Consumer Affairs Branch, 505 Van Ness Avenue, San Francisco, CA 94102, 1-800-649-7570 or 415-703-2032 (TDD/TTY).

To avoid having service turned off while you wait for a CPUC decision, enclose a deposit check (payable to the CPUC) for the disputed amount and a description of the dispute. The CPUC will only accept deposits for matters that relate directly to billing accuracy. If it is not possible for you to pay your deposit, you must advise the CPUC. PG&E can not turn off your service for nonpayment while it is under review by the CPUC, however, you must continue to pay your current charges to keep your service turned on.

If you are not able to pay your bill, call PG&E to discuss how we can help. You may qualify for reduced rates under PG&E's CARE program or other special programs and agencies may be available to assist you. You may qualify for PG&E's Energy Savings Assistance Program which is an energy efficiency program for income-qualified residential customers.

Important definitions

Rotating outage blocks are subject to change without advance notice due to operational conditions.

Tier 1 (Baseline) allowance: All residential customers are given a Tier 1 allowance - a CPUC approved percentage of average customer usage during summer and winter months. Your Tier 1 allowance provides for basic needs at an affordable price and encourages conservation. Your allowance is assigned based on the climate where you live (baseline territory), the season and your heat source. As you use more energy, you pay more for each tier of usage.

Electric Tier	% of Baseline
1	0% – 100%
2	101% – 130%
3	131% – 200%
4	> 200%
Gas Tier	% of Baseline
1	0% – 100%
2	> 100%

DWR bond charge: Recovers the cost of bonds issued by the Department of Water Resources (DWR) to purchase power to serve electric customers during the California energy crisis. DWR bond charges are collected on behalf of DWR and do not belong to PG&E.

DWR power charge: Included in generation charges for energy provided by the Department of Water Resources. Approximately 1% of your energy is provided by DWR and collected by PG&E as DWR's agent. In 2013, DWR will return $26 million to bundled service customers which offsets other generation charges in this bill.

Power Charge Indifference Adjustment (PCIA): Ensures that customers who purchase electricity (generation) from non-PG&E suppliers pay their share of generation costs acquired to serve them prior to their departure, unless otherwise exempt.

Gas Public Purpose Program (PPP) Surcharge. Used to fund state-mandated gas assistance programs for low-income customers, energy efficiency programs, and public-interest research and development.

Visit: www.pge.com/billexplanation for more definitions.

Your Electric Charges Breakdown

Conservation Incentive	$20.09
Generation	60.08
Transmission	12.90
Distribution	55.21
Public Purpose Programs	11.06
Nuclear Decommissioning	0.39
DWR Bond Charge	3.76
Competition Transition Charges (CTC)	2.89
Energy Cost Recovery Amount	-0.14
Taxes and Other	0.22
Total Electric Charges	**$166.46**

"PG&E" refers to Pacific Gas and Electric Company, a subsidiary of PG&E Corporation. © 2013 Pacific Gas and Electric Company. All rights reserved.

Please do not mark in box. For system use only.

Update My Information (English Only)

Please allow 1-2 billing cycles for changes to take effect

Account Number: 1974180997-4

Change my mailing address to: _____

_____

City _____ State _____ ZIP code _____

Primary Phone # _____ Primary Email _____

Ways To Pay

- **Online at www.pge.com/waystopay**
- **PG&E's Mobile Bill Pay**
- **Automatic Payment Service:** Sign up to authorize automatic payments sent from your bank account each month.
- **By mail:** Send your payment along with this payment stub in the envelope provided.
- **By debit card, Visa, Mastercard or Discover:** Call 1-877-704-8470 at any time. (Our independent service provider charges a fee for each transaction.)
- **At a PG&E payment center or local office:** To find a payment center or local office near you, please visit www.pge.com or call 1-800-743-5000. Please bring a copy of your bill with you.

ENERGY STATEMENT

www.pge.com/MyEnergy

Account No: 1974180997-4
Statement Date: 09/08/2013
Due Date: 09/30/2013

Details of Electric Charges

08/08/2013 - 09/06/2013 (30 billing days)

Service For: 39558 PLUMAS CT
Service Agreement ID: 1974180005
Rate Schedule: E1 XB Residential Service

08/08/2013 – 09/06/2013	Your Tier Usage	1	2	3	4 ▼

Tier 1 Allowance	330.00	kWh	(30 days x 11.0 kWh/day)	
Tier 1 Usage	330.000000	kWh	@ $0.13230	$43.66
Tier 2 Usage	99.000000	kWh	@ $0.15040	14.89
Tier 3 Usage	231.000000	kWh	@ $0.31114	71.87
Tier 4 Usage	102.000000	kWh	@ $0.35114	35.82
Energy Commission Tax				0.22

Total Electric Charges $166.46

Service Information

Meter #	1005651180
Current Meter Reading	35,155
Prior Meter Reading	34,393
Total Usage	762.000000 kWh
Baseline Territory	X
Heat Source	Not Electric
Serial	M
Rotating Outage Block	1D

Electric Usage This Period: 762.000000 kWh, 30 billing days

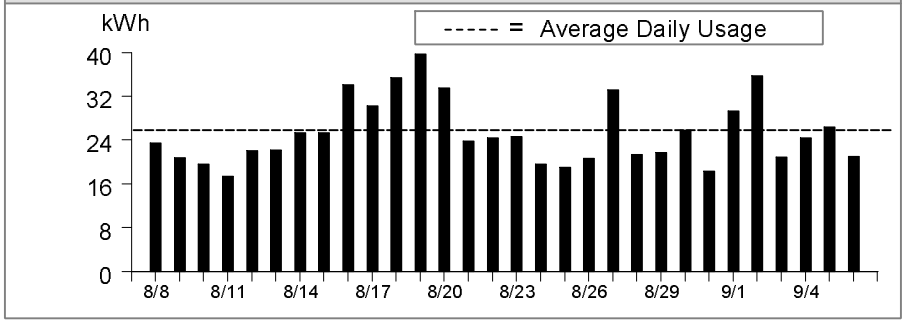

ENERGY STATEMENT

www.pge.com/MyEnergy

Account No: 1974180997-4
Statement Date: 09/08/2013
Due Date: 09/30/2013

Details of Gas Charges

08/08/2013 - 09/06/2013 (30 billing days)

Service For: 39558 PLUMAS CT
Service Agreement ID: 1974180010
Rate Schedule: G1 X Residential Service

08/08/2013 – 08/31/2013 **Your Tier Usage** 1 | **2**

Tier 1 Allowance	14.16 Therms (24 days x 0.59 Therms/day)	
Tier 1 Usage	14.160000 Therms @ $0.98782	$13.99
Tier 2 Usage	82.640000 Therms @ $1.30472	107.82
Gas PPP Surcharge ($0.06551 /Therm)		6.34

09/01/2013 – 09/06/2013 **Your Tier Usage** 1 | **2**

Tier 1 Allowance	3.54 Therms (6 days x 0.59 Therms/day)	
Tier 1 Usage	3.540000 Therms @ $0.95704	$3.39
Tier 2 Usage	20.660000 Therms @ $1.27394	26.32
Gas PPP Surcharge ($0.06551 /Therm)		1.58

Total Gas Charges **$159.44**

Service Information

Meter #	60697274
Current Meter Reading	2,967
Prior Meter Reading	2,851
Difference	116
Multiplier	1.044706
Total Usage	121.000000 Therms
Baseline Territory	X
Serial	M

Gas Procurement Costs ($/Therm)

08/08/2013 - 08/31/2013	$0.45965
09/01/2013 - 09/06/2013	$0.42887

Gas Usage This Period: 121.000000 Therms, 30 billing days

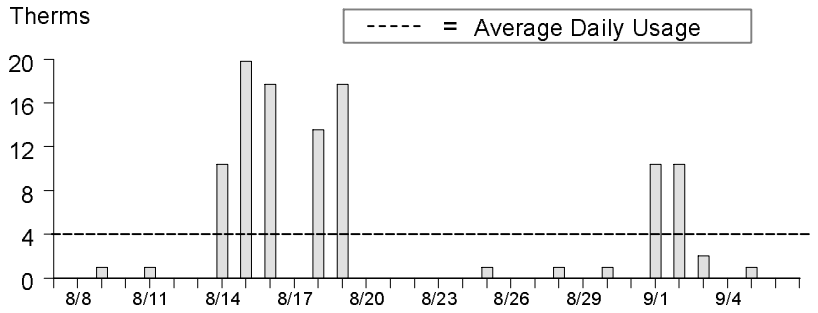

Important Messages (continued from page 1)

PG&E's **Energy Savings Assistance Program** provides income-qualified renters and homeowners with easy, free solutions to help manage their energy use and save money on their monthly energy bills. Visit **www.pge.com/energysavings** or call **1-800-989-9744**.

El **Energy Savings Assistance Program** de PG&E provee a los inquilinos y a los propietarios de viviendas que reúnan los requisitos de ingresos, soluciones gratuitas para ayudarles a manejar su consumo de energía y ahorrar dinero en sus facturas mensuales. Visite **www.pge.com/espanol/energysavings** o llame al **1-800-989-9744**.

Neighborhood payment centers Did you know it's **FREE** to pay your PG&E bill at any of our 600 authorized neighborhood payment centers? Payments made by 5 p.m. will post to your PG&E account the same day. Locations and times of operation may be more convenient for your schedule. Call **1-888-743-0011** to find a location near you.